We’ll all stand up
(Harvest Home)

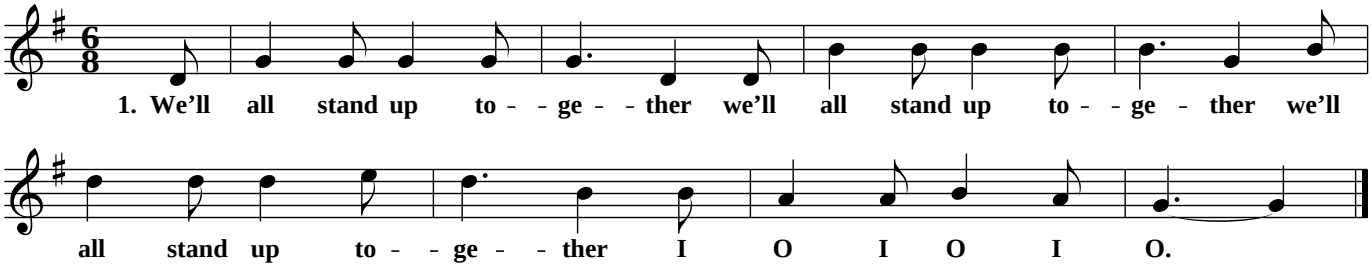

2 We’ll all sit down together
We’ll all sit down together
We’ll all sit down together
I O I O I O.

NB Sung at the end of Harvest House when a little tight and at second verse they would draw each other’s chairs away so that they sat on the floor.

Source: William ’Daddy’ Shepherd (93) at Winchcombe workhouse. Collected by by Cecil Sharp on April 8 1909.

© Gloucestershire Traditions