King of the Barbarees.

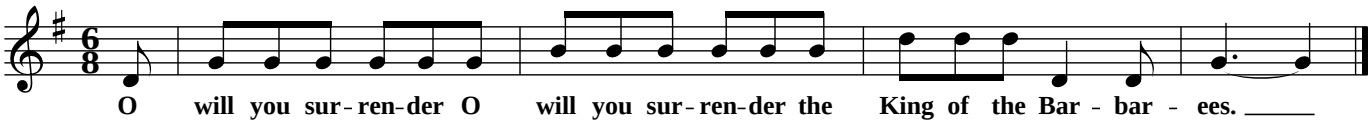

Source: Sung by children at Stow-on-the-Wold on July 29th 1909. Collected by Cecil Sharp.

©Gloucestershire Traditions