Poor Mary Sits A Weeping

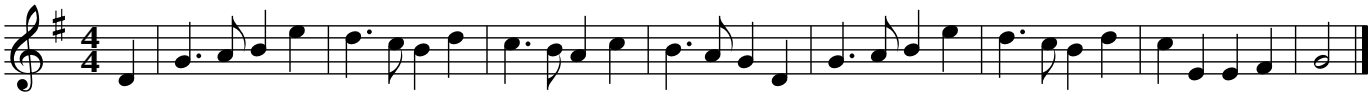

Source: Children at Stanton School 8/04/1909. Collected by Cecil Sharp

©Gloucestershire Traditions