Sprig of Thyme

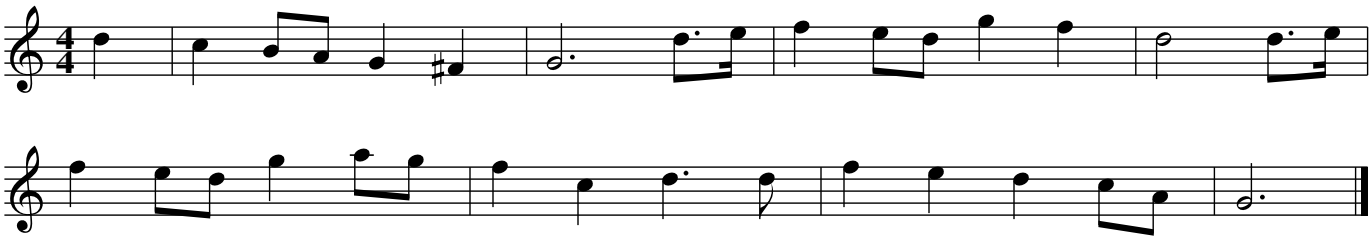

Alternative bar 1; Sharp's note "F rather doubtful, but sharp rather than flat"

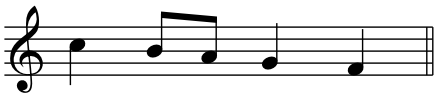

Source: Sung by John Fry, Thormarton (Possibly meaning 'Tormarton').
Collected by Cecil Sharp on 3 April 1907.

©Gloucestershire Traditions