Jenny Jones or the Charming Young Widow

Sweet Jenny Jones

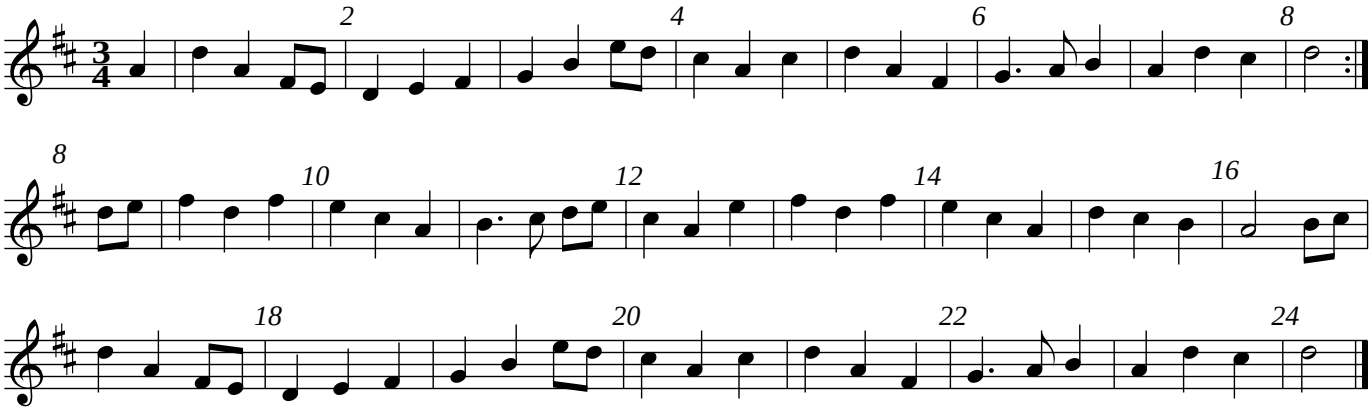

Source: George Till manuscript, Stone near Thornbury on Severn, 1866

©Gloucestershire Traditions