Shepherd’s Hey

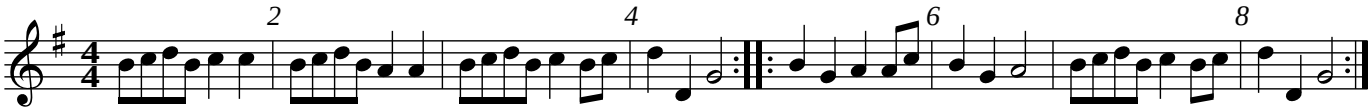

Source: Played by William Hathaway at Cheltenham on 30 March 1907; Coll CJ Sharp no 1271;
Copy of manuscript belonging to W Stagg

Notes: "A jig for 2 persons".

©Gloucestershire Traditions