There was a Jovial Beggar

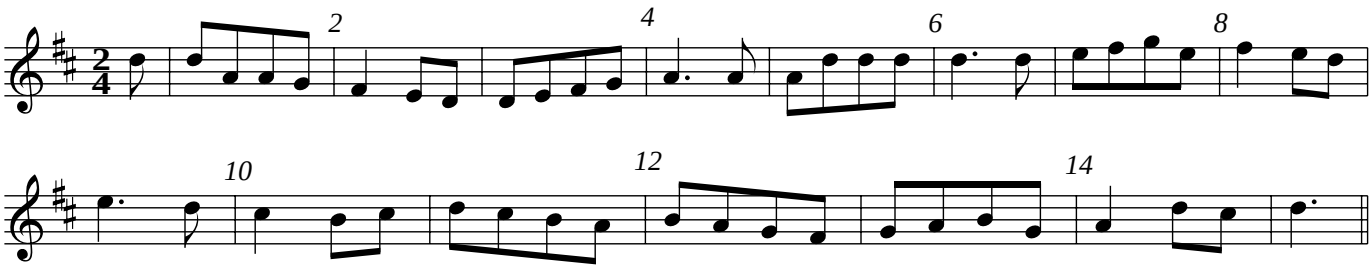

Source: Manuscript from Aston-on-Carrant

©Gloucestershire Traditions