The Unquiet Grave

Cold Blows the Wind

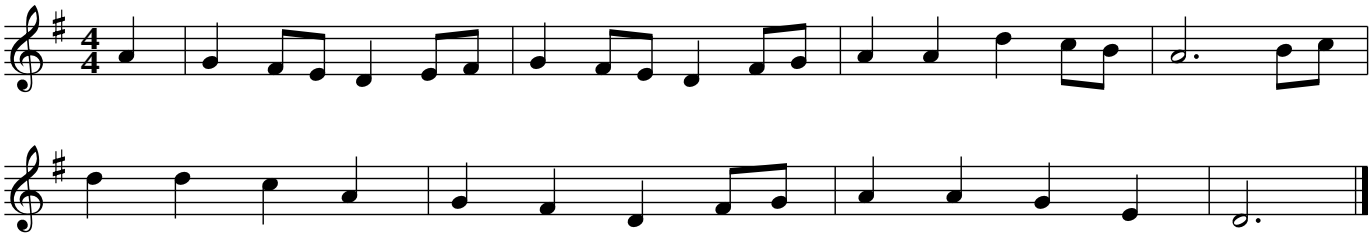

Source: Sung by James Harding, Stow on the Wold. Collector Cecil Sharp on 28 March 1907.

©Gloucestershire Traditions