

Miss Macdonald's March

a: This b' is a' in the ms.

Trumpet March

f: This is an *f* in the ms.

R: These rests are absent in the ms.

?: These notes are hidden in my photocopy.

Lord Bowlbey's March

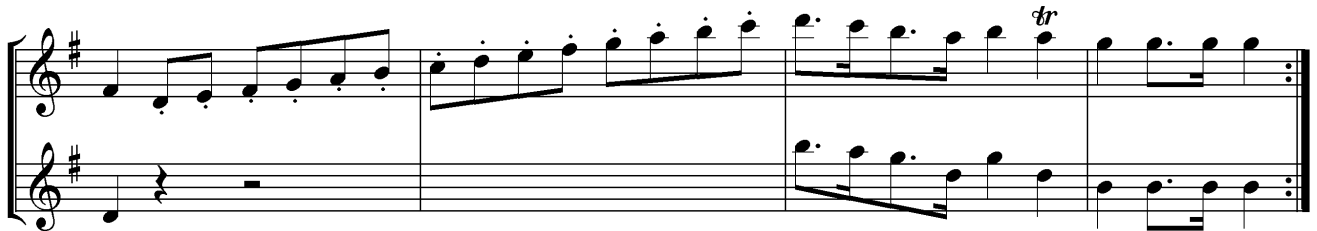
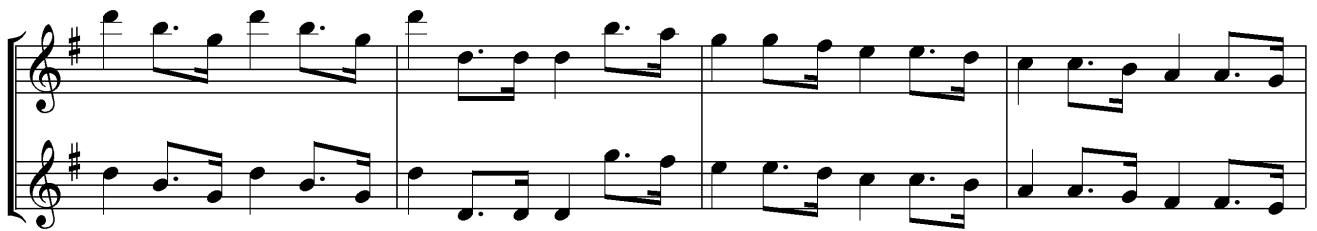
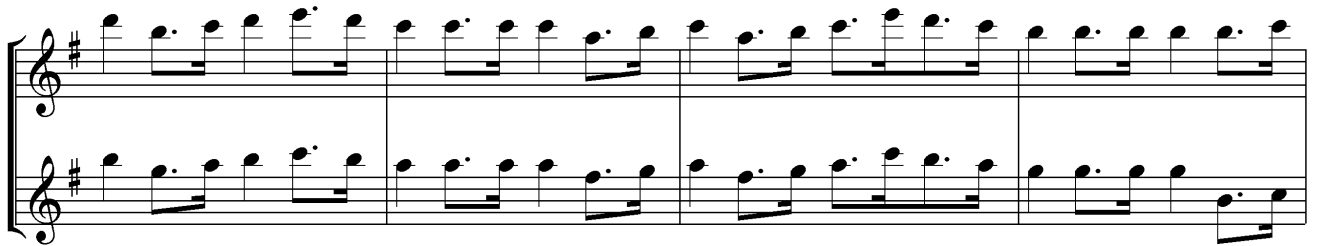
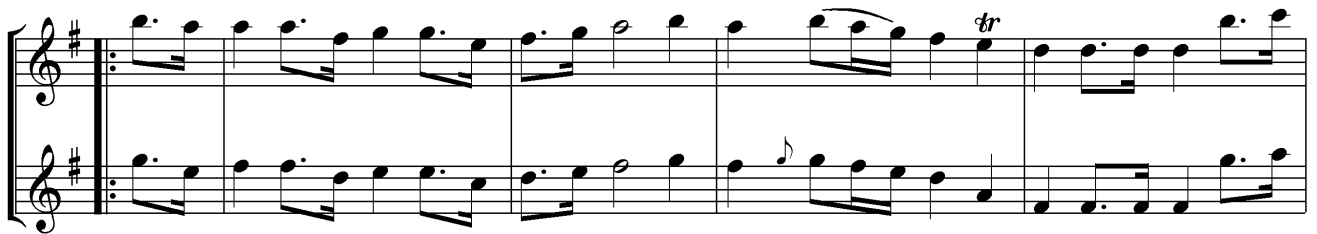

nd: This note was not dotted in the ms.

Norwich March

Cornish Militia March

g: This note is g in the manuscript.

Lord Cornwallises March

Dobney's 2nd Militia March

Eglinton's March

Drumlanrig's March

The Hero Comes

f# & g are pitch of the notes below in the manuscript

March in Blue Beard

The Five Bells Slow March

Aire by Weideman

Old Toler

sq sq

In the manuscript, bar 3 stave 1 is difficult to interpret. sq: these are semiquavers in the ms.
The tune probably continued on a page which is now missing.

A Quick Step

Fine

da Capo al Fine

Quick Step

A Jigg by Dobney

Nong Tong Paw

Captn. Newland's March

Handel's Clarinett

God Save the King

When the Morn Stands on Tiptoe

How Sweet in the Woodlands

Money Musk

Miss Mitford's March

Bar 8 is as in the manuscript.

Kempshot Hunt

Away with Melancholy

Bars 8 and 16 are as in the manuscript.

Air by Dr Mantua

Sweet Peace
(Farewell Manchester)

Card Assembly

Drummonds March Continued

The preceding part of this tune may have been on a page which has been lost.

Martini's Minuet

The e" in bar 45 (a) is a crotchet in the manuscript.

The New German Waltz

Bath Medley

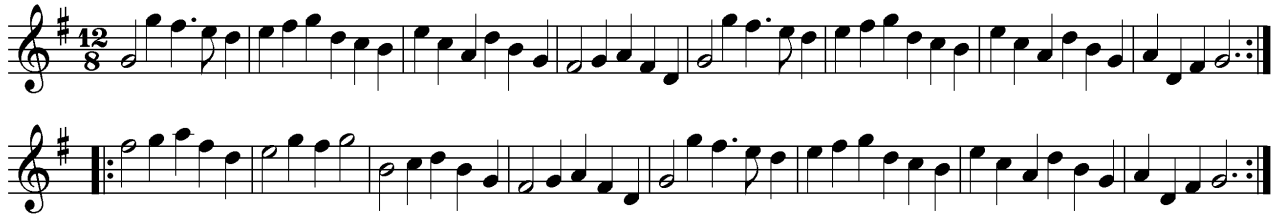

Covent Garden Row

Drops of Brandy

I wonder whether the key signature should not have been C rather than D.

Hogsoll's Quick Step

Billyers Reel

(Galopede)

Original in D, one fifth above. Bars 1, 2, 4 and 5 have been edited.

The g" in bar 11 (a) could be f". Bars 8 & 16 and the anacrueses are as in the manuscript.

Lord Cathcart

a: This note is an a in the ms.

The Jubilee

This is the House that Jack Built

Original in D, one fifth higher

The Marquis of Winchester's Fancy

Gobby O

The Ladies' Plaything

Original in D one fifth higher

Hob or Nob

Morgiana in Ireland

Original in D, one fifth higher

O Dear What can the Matter be?

Mr. Spens Monro's Jig

Off Shee Goes

Nell's Frolic
(*Quaker's Wife*)

New Rigg'd Ship

Tekeli

Ap Shankin

Farewell the Green Fields

Nobody Coming to Marry me

Morgiana

The Maid of Lodi

Moderato

The Beggar Girl

Larghetto

Gee Hoo Dobin

Life let us Cherish

Andant

New Moll in the Wad

The Bee Proffers Honey

The Stag Hunt

The Irish Washerwoman

Murphy Delaney

French Horn Reel

Go to the Devil and Shake Yourself

New Lango Lee
(Banks of the Dee)

The Black Joke

Edited bar lines in the A music.

The Exile

Fricasee Dance

8 + 8 + 7 + 7 bars

The Highland Fabric

(The Atholl Highlanders)

Original in D, one fourth higher

La Malbrouk

Prince Regent

Considerably edited. The original key signature is D

The Duke of York's March

Maestoso

The Queen's March

Original in G, one fourth higher

Ye Hearts of Oak

Timing and bar lines have been edited.

Ye Men of Harlech

Rule Britannia

Pomposo

The Sun Flower

Such Things are

Admiral Macbride's Fancy

Original in D a fifth higher

The Irish Man in Spain

The Honey Moon

The English Fleet

The Fairy Dance

Rakes of Marlow

Polly Put the Kettle on

The Nymph

La Belle Catharine
(Come Dance and Sing)

Captn. Mackintosh's Fancy

Vivace

Fal lal la

The Russian Dance

This is the Duke of Gordon's Reel

Interpreted. See the tune for the original.

Be a Good Girl and Take Care of Yourself

Loch Vach

The Random

Richer's Hornpipe

Phyllice my Love

The Opera Hat

The Battle of the Nile

Moderato

My Nanny O

gr?: This b is larger than usual for grace notes in the ms.

Heaving of the Lead

Andante

Fall of Paris

Kiss my Lady

Lord Mark's Delight

Sigh not for Love

Shepherds I have lost my love
