Cock Robin

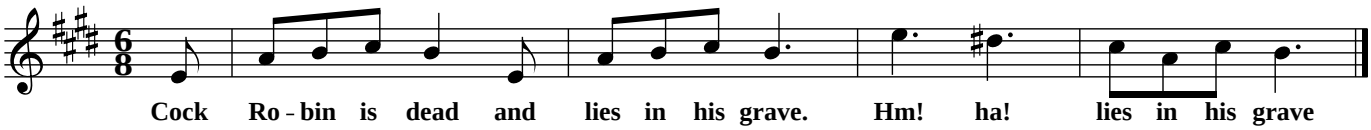

Ring walking round two in the centre

1st verse - ring hands clasped

2nd verse - Loose hands and all raise both hands above heads with out[stretched?] fingers

3rd verse - and other verses as usual, all acting being done by outside circle as well as the by the two inside.

Source: Children at Temple Guiting School, 13th August 1909. Collected by Cecil Sharp.

©Gloucestershire Traditions