Trunkles (to play)

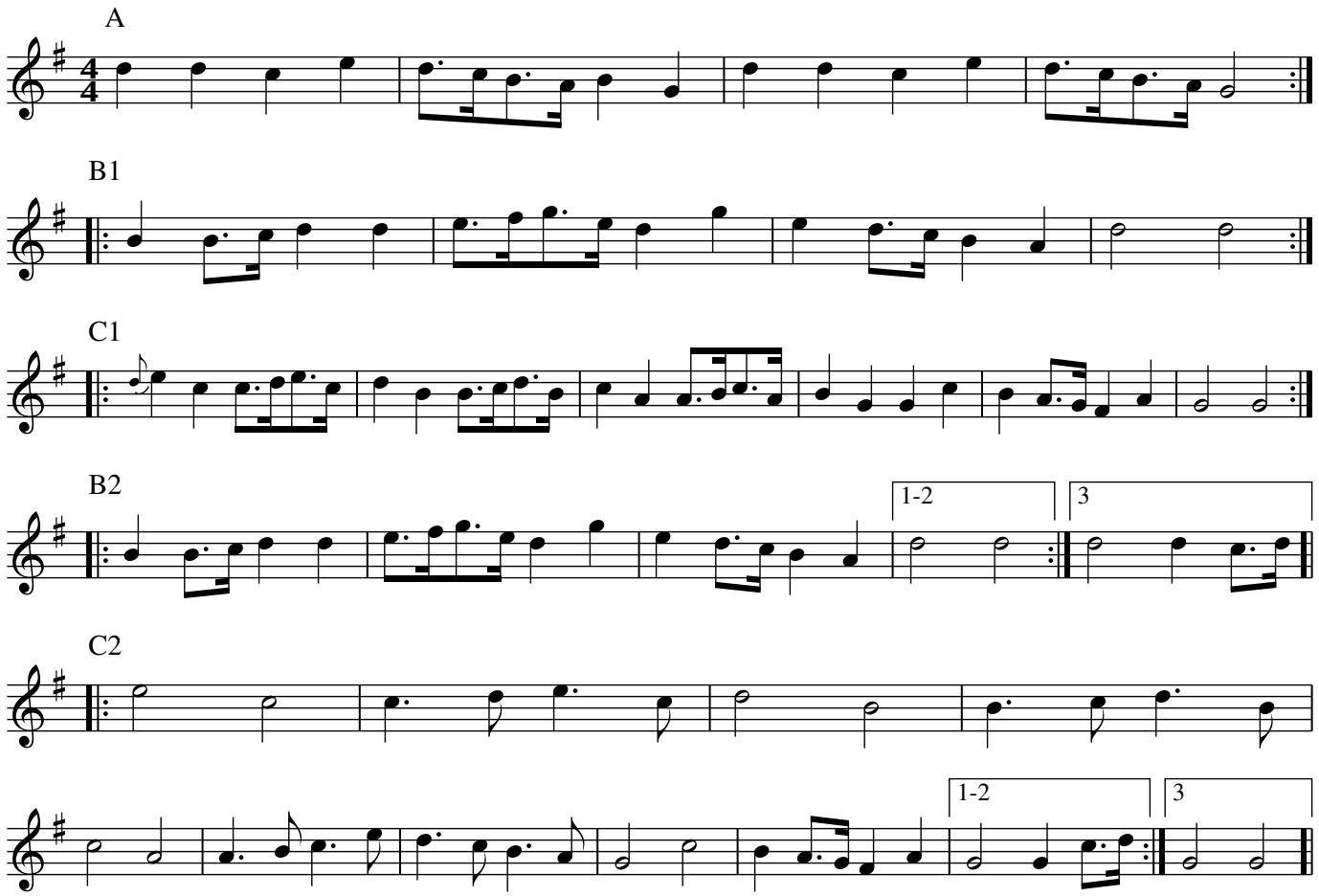

© Gloucestershire Traditions